

R.C.C. ROOF SLAB 4 1/2" THK.
(WITH WEATHERING COURSE OF PRECAST TILES)

DETAILS OF WELL

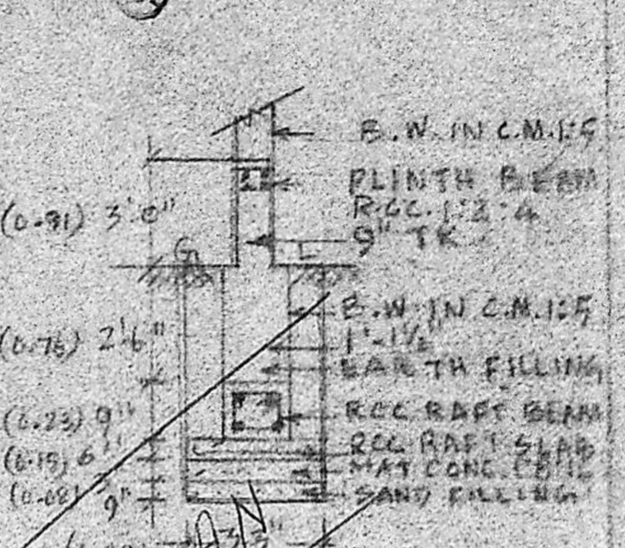
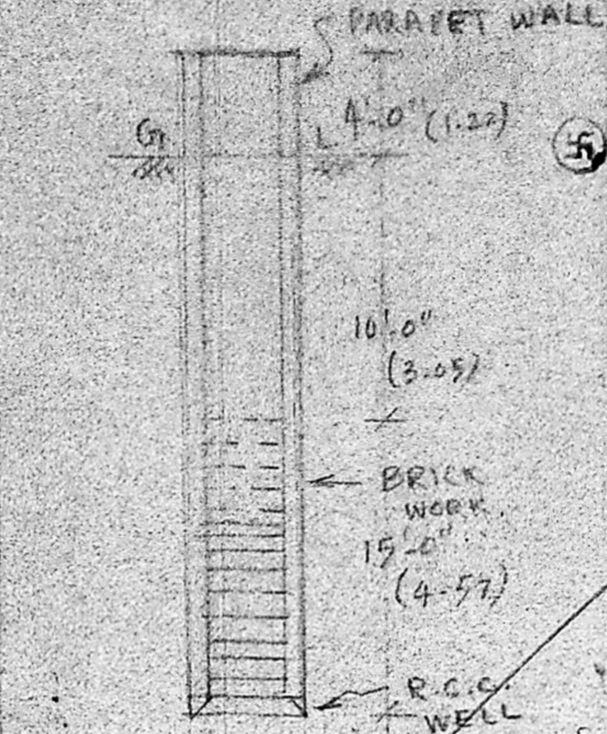
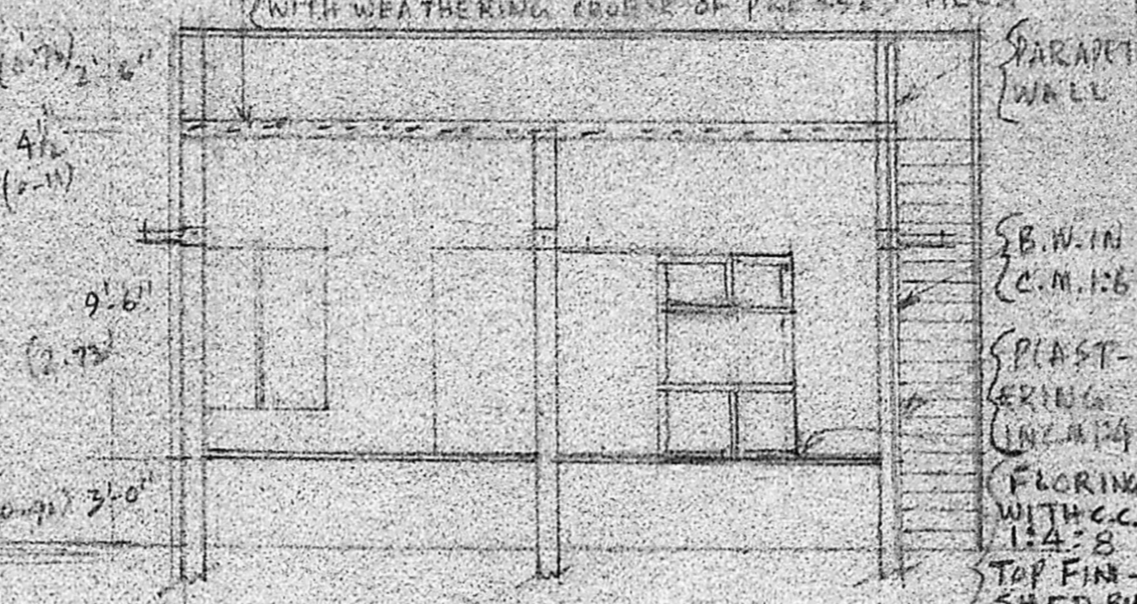
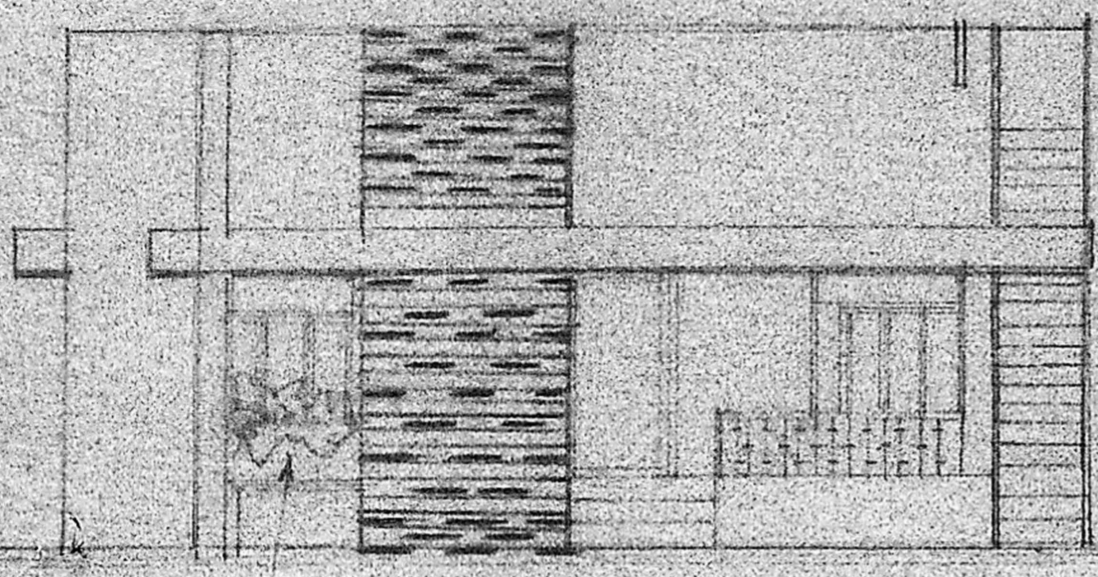

ELEVATION

SECTION ON AB

Planning Permit No. HT/1163/89
APPROVED
Subject to the conditions in
the letter.
No. A/1163/89 Dt. 17-11-89
o/c. C. S. Jayaraman
17-11-89
FOR MEMBER SECRETARY
MADRAS METROPOLITAN
DEVELOPMENT AUTHORITY

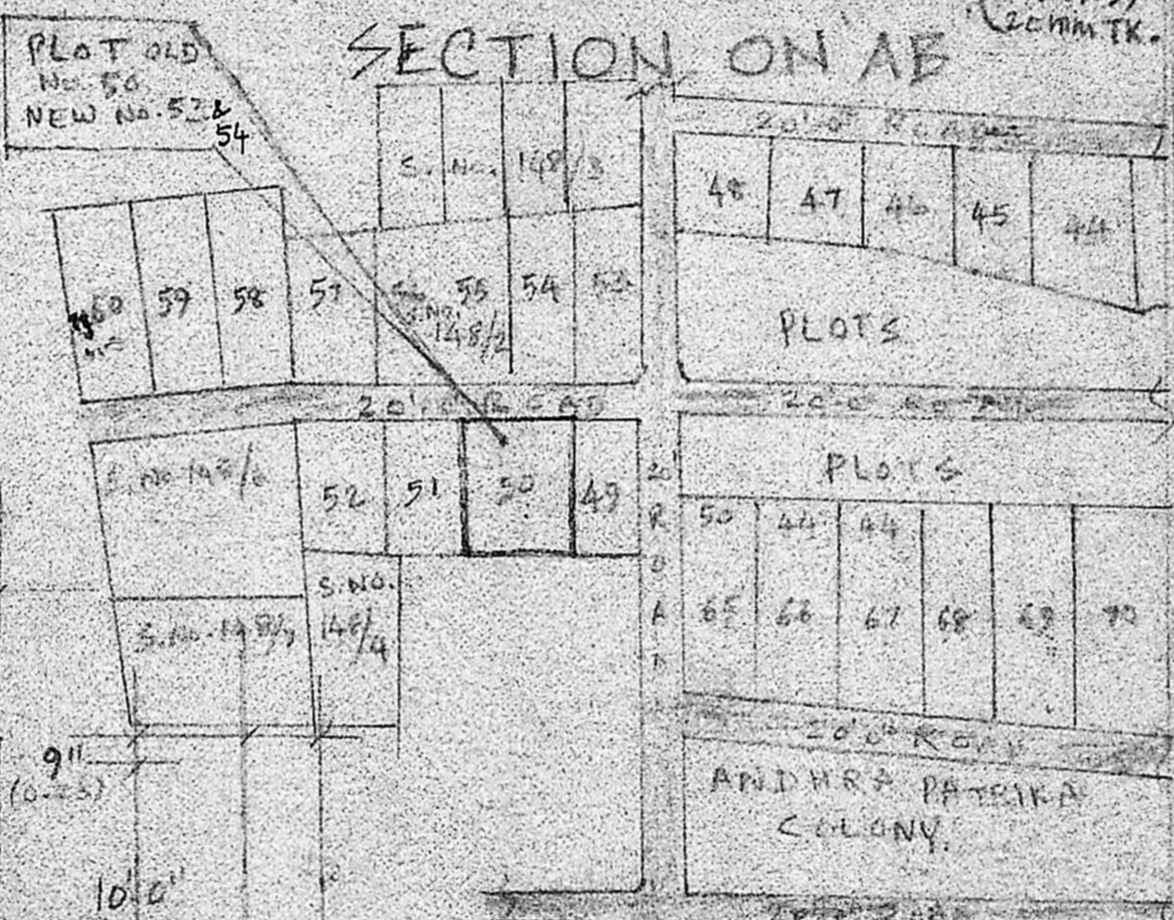

KEY PLAN

COLOUR INDEX
PROPOSED BUILDING SHOWN THIS [Symbol]
ROAD SHOWN THIS [Symbol]
BOUNDARY LINE SHOWN THIS [Symbol]
(NOTE: ALL DIMENSIONS ARE IN METRIC)
PLOT AREA: 3618 SQ. FT. (336.25)
PLINTH AREA: 848 SQ. FT. (77.9)

DETAILS OF SEPTIC TANK

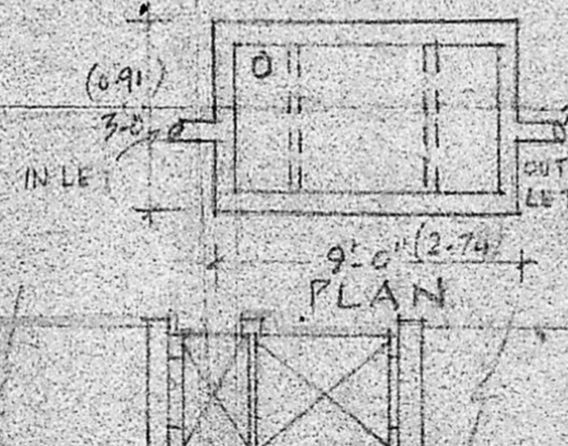
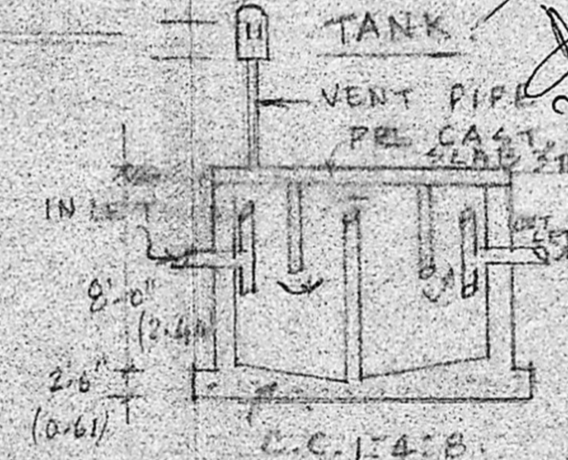

SCHEDULE OF JOINERY

DOOR T.W.	3' 3" x 6' 6"	(0.99 x 1.98)
DOOR T.W.	3' 0" x 6' 6"	(0.91 x 1.99)
WINDOW T.W.	6' 0" x 4' 6"	(1.93 x 1.37)
WINDOW T.W.	3' 0" x 4' 6"	(0.91 x 1.37)

PLAN SHOWING THE
THE RESIDENTIAL
BUILDING FOR THE
K.L. BHASKARAN &
THE P. MALINI IN PART
NEW NO. 53 AND
54 AT MADI PAKKAM

VILLAGE, SAIDAM
TALLIK, CHENGLE
PET DIST. VIDE
SURVEY NO. 148/33A &
148/33A & 33B

LAYOUT APPROVED NO. L.P.M.
D.D.T.P. NO. 120
OWNERS
R. Mohan Rao, D.C.E.
u. d. M. S. S. LICENCED SURVEYOR
Corporation of Madras
REG. No. 14
AMBATTUR TOWN SHIP
ALANDUR MUNICIPALITY
Consulting Engineer & Cert.
Office: 15, Mad'ey Road
T. NAGAR, MADRAS-600 017

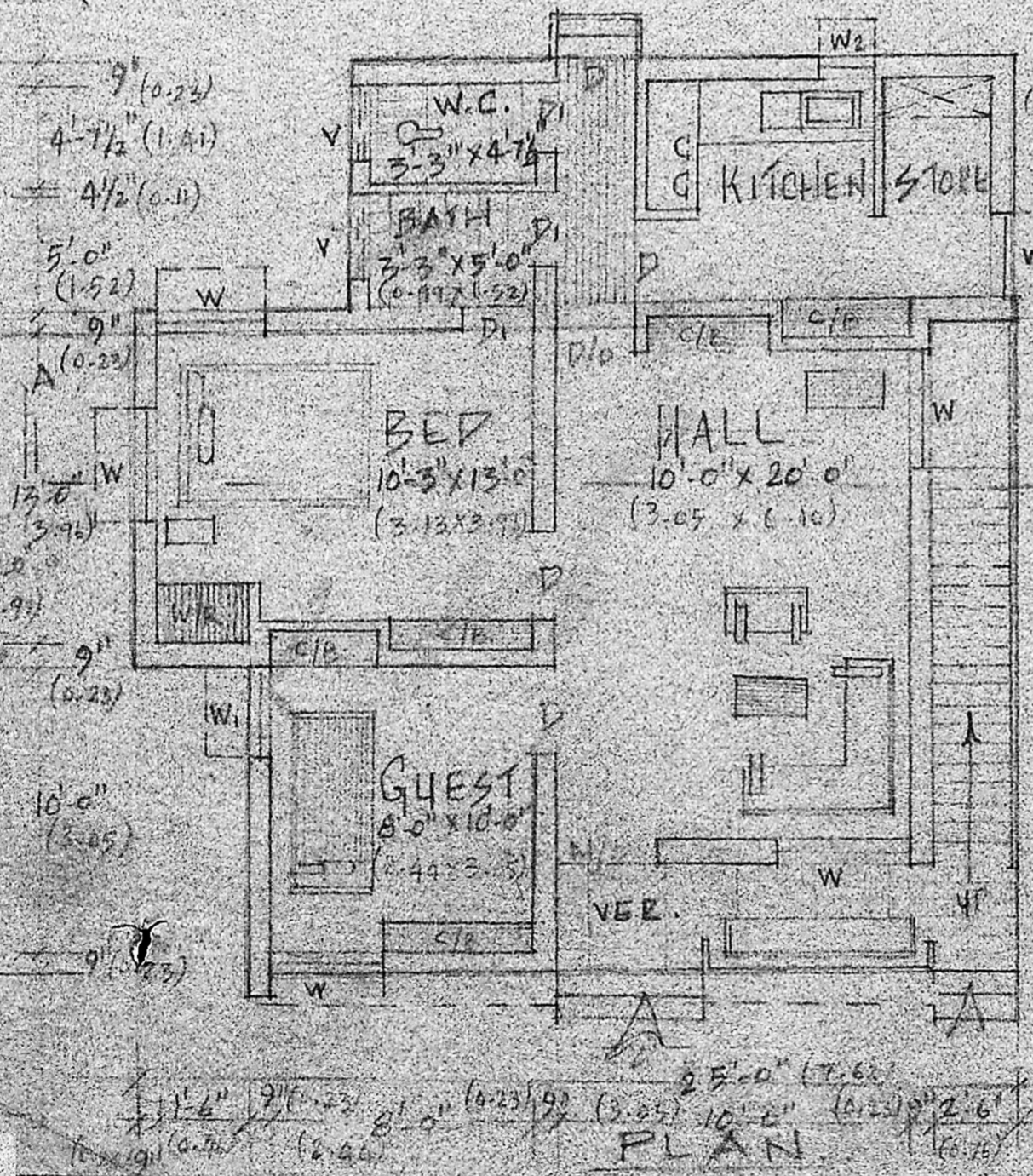

PLAN

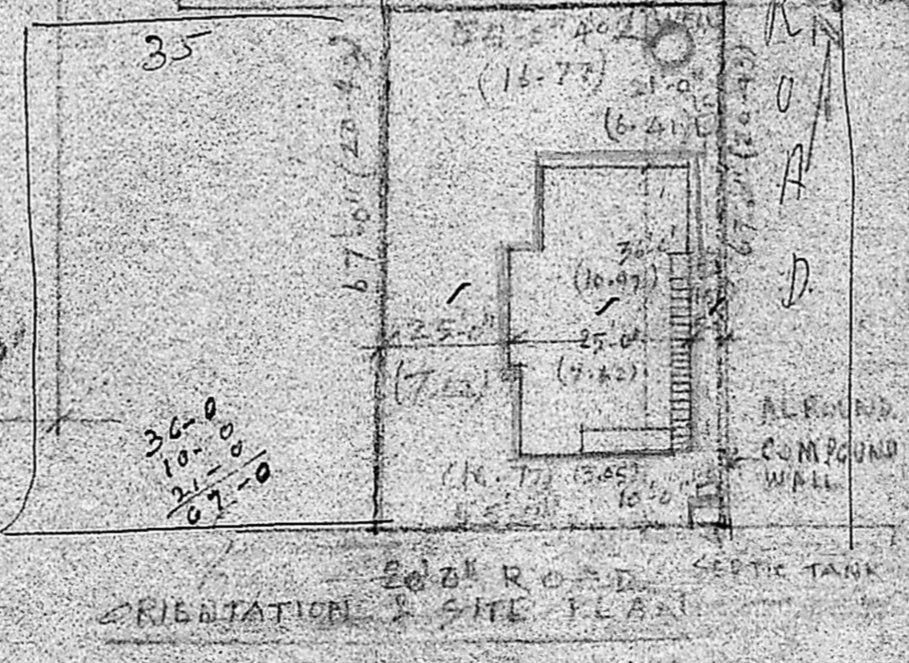

ORIENTATION & SITE PLAN

COMPOUND WALL FRONT ELEVATION

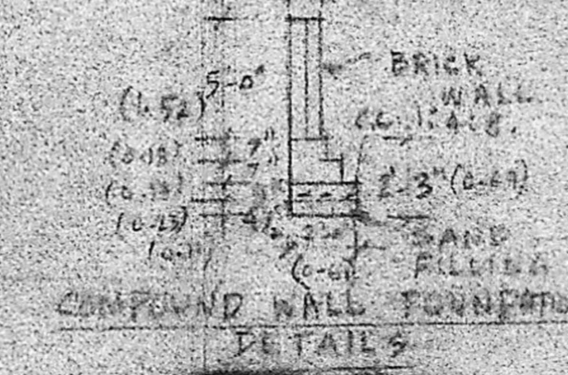

COMPOUND WALL FOUNDATION DETAILS

REVIS
A/1163/89